

May 2025

## East End Village works

We are upgrading the existing streetscape space and public domain within the Hunter Street Mall precinct to improve and build on enhancements already in the area. We will be working in the area bound by Wolfe Street, Hunter Street, Thorn Street and King Street.

CN has contracted Daracon to deliver this project and work will start on Monday 26 May 2025.

Upcoming work to be carried out during May and June includes:

- Utility service investigations
- Installation of new water main service
- Installation of new stormwater service
- Demolition of pavement and footpaths
- Installation of temporary works, including barrier and fencing
- Road closure of Wolfe Street between Scott Street and Hunter Street
- Road closure of Thorn Street between Laing Street and Hunter Street
- Maintenance work as required

## When and where we'll be working

- Wolfe Street between Scott Street and Hunter Street
- Thorn Street between Laing Street and Hunter Street
- Hunter Street between Thorn and Wolfe Street

Our map on the page over shows the above locations of our upcoming work.

Normal working hours are between 7am and 6pm on weekdays and 8am and 1pm on Saturdays.

For the safety of motorists and our workers we need to complete some construction activities out of hours. We will be working nights from Sunday to Friday between **7pm to 5am**. However, our work crews may be on site from 6pm to prepare for the shift and set up safety equipment.

The following table provides further information about out of hours work planned **from Monday 26 May to Monday 30 June 2025**, weather permitting.

Location	Activity	Duration	Equipment
Wharf Road	Site mobilisation	3 early mornings	Traffic control, site office and facilities, light vehicles, small trucks
Wolfe Street	Closure and demolition	14 nights	Traffic control, light vehicles, small trucks, excavator, non-destructive digging truck
Thorn Street	Closure and Installation of stormwater and water main	14 nights	Traffic control, light vehicles, small trucks, excavator, non-destructive digging truck
Delivery of plant and materials to site and access to the site compound on Wharf Road and Wolfe Street, as required			

## What will this mean for you?

You may notice:

- Workers and vehicles
- Road closures and traffic control
- Noise from machinery and equipment
- Traffic delays may be experienced during the work

## How will the work affect you?

The works will involve the use of machinery which generates noise. Works will only be carried out during approved hours.

The works will also require changes to traffic and pedestrian management. Please note, pedestrian access will be maintained.

## Traffic changes

There will be some temporary traffic changes to ensure the work zone is safe. Lane closures and traffic control will be in place during the work and may affect travel times.

There may be short term intermittent stops and a temporary 10 km/h reduced speed limit outside of peak times through the work zones for the safety of motorists and workers.

Please allow for extra travel time, keep to speed limits, and follow the direction of traffic controllers and signs

During the work, directly affected residents will be contacted and advised of the likely impact.

## Contacts



If you would like further information about the project, please refer to Council's website: [newcastle.nsw.gov.au](http://newcastle.nsw.gov.au) or contact the project team on 1800 870 522, or email [eastend@daracon.com.au](mailto:eastend@daracon.com.au)

We thank you for your patience while this work is carried out.

## Site Map

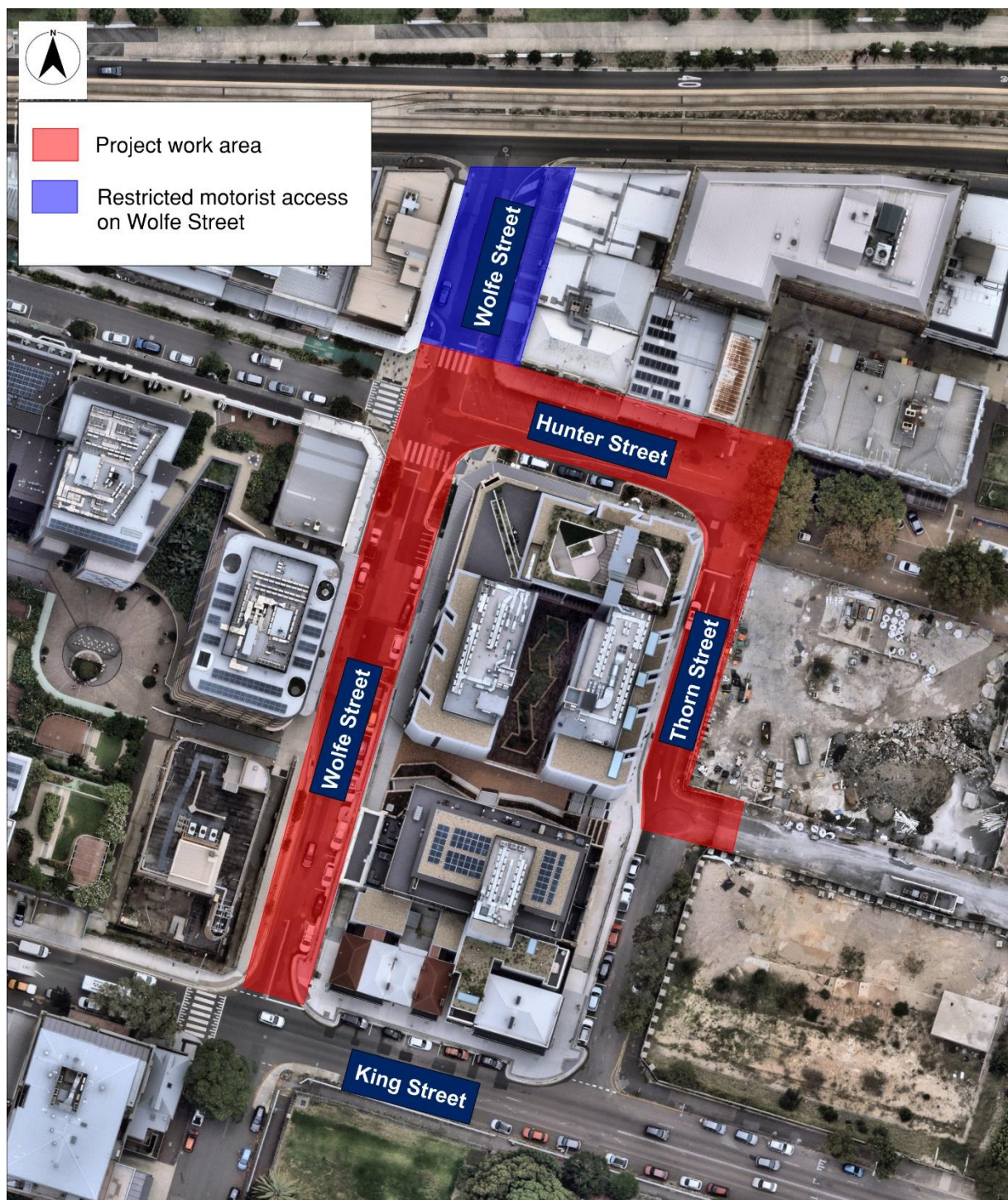



## Location of work during May and June 2025

Please note, service investigation and road maintenance will be undertaken as required in the project work area.

